

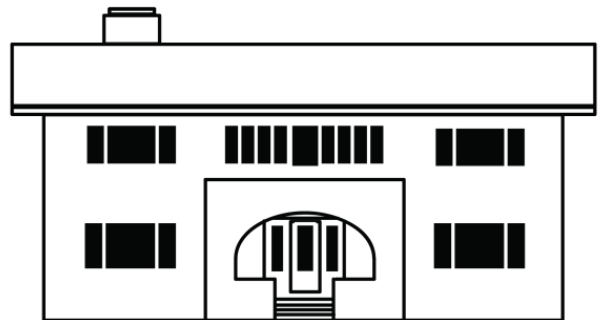

## JUNIOR LEAGUE OF SAN DIEGO

Built on an 90 year legacy of groundbreaking achievements, the Junior League of San Diego has established many of San Diego's volunteer agencies and civic leaders. The **210 MAPLE: BUILDING ON A LEGACY CAMPAIGN** celebrates the League's history of service while answering the call to create a place where our members and community can come together.

CAPITAL  
CAMPAIGN *for*



**210 Maple**  
PRESERVING A LEGACY

# A SITE OF HISTORY

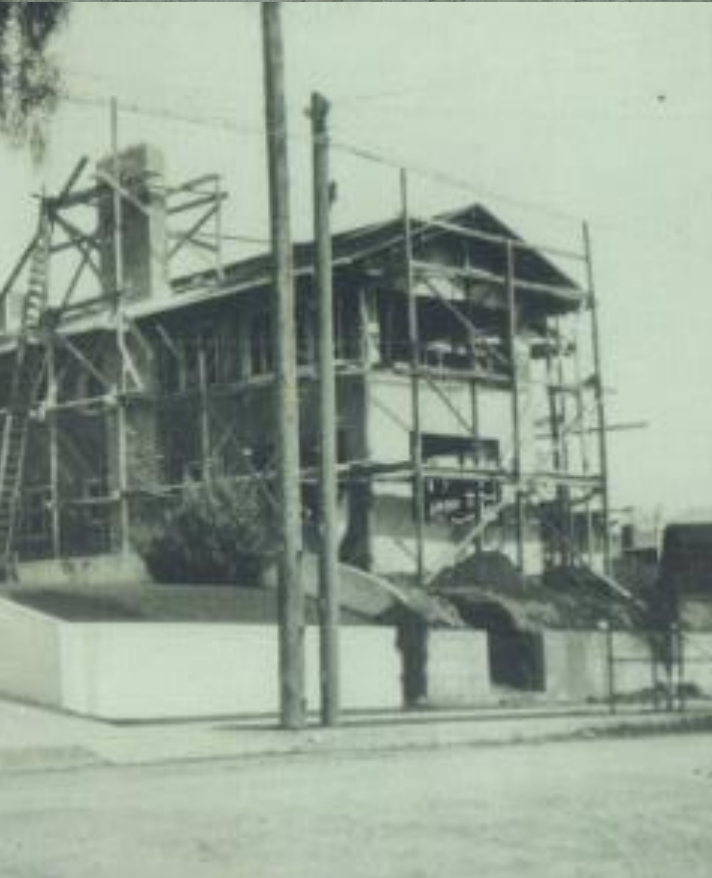
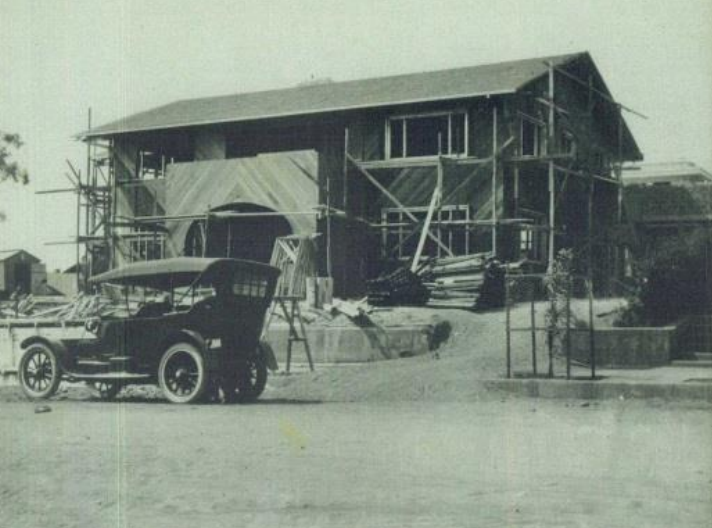

Commissioned in 1916 by Dr. Harry Wegeforth, founder of the San Diego Zoo, 210 Maple was designed by Louis Gill, nephew and partner of famed architect Irving Gill. The house features the “Gill style,” including a flat roof, white stucco exterior, and ground-level arch reminiscent of California missions.

The original landscape designer was Kate Sessions, the “Mother of Balboa Park.”

In 1981, the League purchased and restored the home. That same year, it was designated as “*The Wegeforth House - Historic Landmark No. 156.*”

In 2000, it was featured as *San Diego Home & Garden Magazine's* “showcase home.”

# STRATEGIC RENOVATION GOALS

- Dedicated Lecture Facility
- Training Kitchen for Community Programming
- Outdoor Veranda for Events
- High-Tech Executive Boardroom
- Flexible Meeting Spaces
- Member Lounge with WiFi
- Improved ADA Accessibility
- Potential for House Rentals

*210 Maple will be a HUB OF ACTIVITY, ground central for growing programs, a BASE FOR LEADERSHIP training, a THINK TANK FOR INNOVATION and PROBLEM-SOLVING, and a historic venue available for COMMUNITY USE.*

With space designed for energetic work, more funds can be raised. More foster youth can be supported. More organizations can benefit. More women can be trained to identify problems in the community, and beyond training, emerge armed with the know-how to solve them. The new 210 Maple will position us to do more of what we do best -  
**IMPROVE OUR COMMUNITY.**

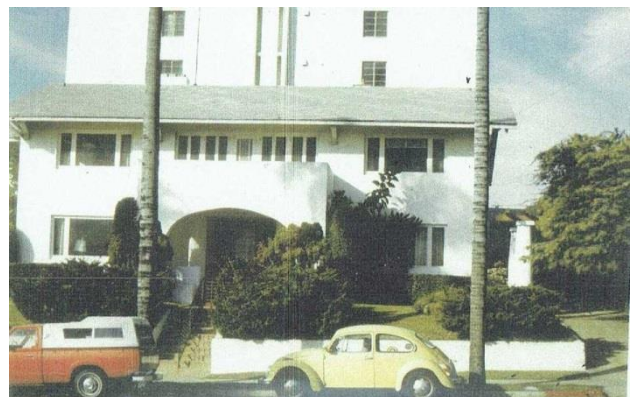

# A LEGACY

FOR THE NEXT GENERATION  
OF WOMEN

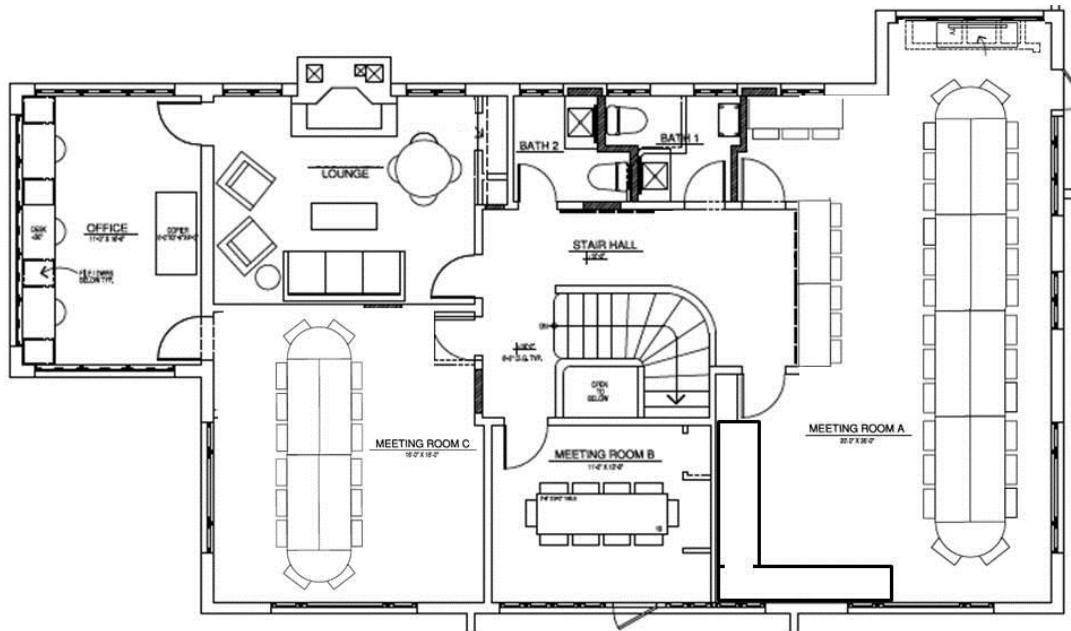

**SECOND LEVEL**

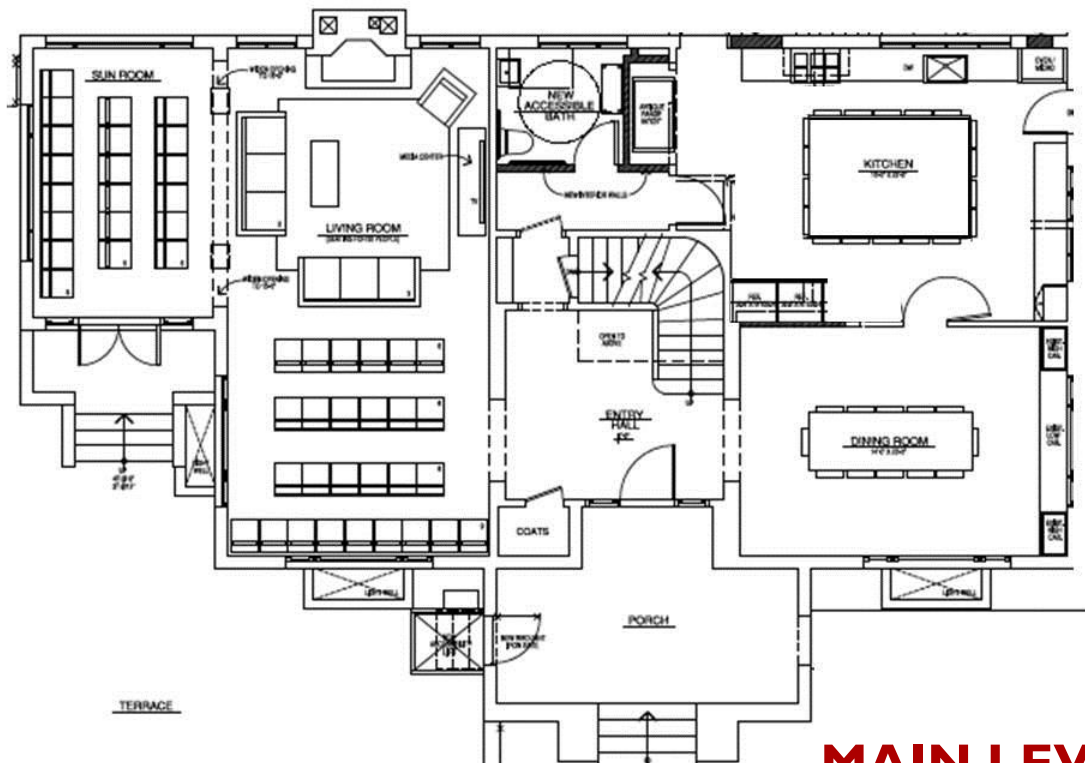

**MAIN LEVEL**

SPECIAL THANKS

**MARTIN**  **ARCHITECTURE**



# ADOPT-A-ROOM

- ☐ Entry Way \$75,000
- ✓ Living Room \$50,000
- ✓ Music Room \$30,000
- ☐ Training Kitchen \$40,000
- ☐ Dining Room \$40,000
- ☐ Boardroom \$40,000
- ☐ Terrace \$30,000
- ✓ Member Lounge \$25,000
- ☐ Office \$20,000
- ☐ Meeting Room B \$15,000
- ☐ Meeting Room C \$15,000
- ✓ Stairwell \$15,000
- ✓ Outside Entry/Stairs \$15,000
- ✓ Portrait Gallery \$7,500
- ✓ Downstairs Bathroom \$5,000
- ✓ Bathroom A \$5,000
- ✓ Bathroom B \$5,000
- ✓ Garage \$2,500

A UNIQUE naming opportunity for donors over \$1,000 available for the FIRST TIME in 90 YEARS

JOIN THE  
CAMPAIGN and build  
on the LEGACY of the  
Junior League of San Diego!

## BRICK PAVERS

- ☐ 4X8 Paver \$500
- ☐ 8X8 Paver \$1,000
- ☐ 12X12 Paver \$2,500

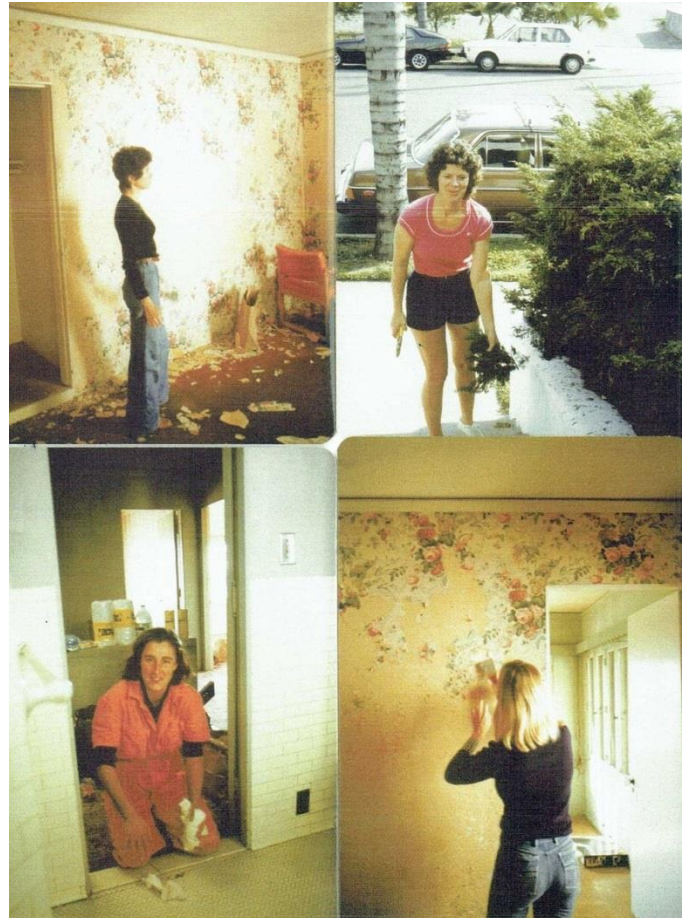

# STEWARDS OF 210 MAPLE

## **\$20,000 Benefactor**

- ☐ Commemorative Plaque displayed in or near your adopted room
- ☐ 12 Tickets to the Ribbon Cutting Celebration (Est. May 2019)
- ☐ VIP Cocktail Celebration with the Board of Directors and your invited guests
- ☐ Acknowledgement on all capital campaign materials and publications
- ☐ (4) 12 x 12 Pavers



## **\$10,000 Benefactor**

- ☐ Recognition on Major Benefactor Wall
- ☐ 6 Tickets to the Ribbon Cutting Celebration (Est. May 2019)
- ☐ VIP Cocktail Celebration with the Board of Directors and your invited guests
- ☐ Acknowledgement on all capital campaign materials and publications
- ☐ (2) 12 x 12 Pavers





# Preserving the PAST and SUPPORTING our FUTURE



*For the house you've always had tucked  
in the back of your imagination.*



*Whether it's estate furniture or custom designed interiors by Susan Scott Hendrix.*

JUNIOR LEAGUE OF SAN DIEGO, INC.  
**designer house**



*By Philip Van Dorpe - Photography by Bill Seibert*



# LEAGUE PROJECTS

## **Solutions Summit-**

A multi-day conference bringing together key community partners to create strategic solutions that will make a significant impact on transition-age foster youth.

## **Textbook Scholarships-**

Helping break barriers to education by awarding scholarships to deserving students.

## **Tools for Success-**

Monthly workshops that focus on the life skills necessary to meet the real needs of foster and homeless youth.

## **TAY Mentoring-**

Matching JLSJL mentors to youth to provide individualized support in their education and careers.

## **Legislative Advocacy-**

Bringing top local and state leaders together to speak to significant issues in the areas of foster youth, human trafficking, and homelessness.

# SUPPORTING HIGH-IMPACT Solutions and DEDICATED Partnerships

## **PAST LEAGUE PROJECTS**

The Polinsky Children's Center  
Voices for Children  
LEAD San Diego  
Kids on the Block  
Storefront Emergency Shelter  
Art Alive!  
San Diego Museum of Art Docents  
Paint-A-Thon  
Education Toolbox  
Changes Through Children  
Kids in the Kitchen

## **COMMUNITY PARTNERS**

Take Wing  
Just in Time  
Monarch School  
Urban Street Angels  
Break the Silence  
Ronald McDonald House  
San Diego Youth Services  
TAY Academy  
Voices for Children  
Promises 2 Kids





Yes! I would like to show my support of the Junior League of San Diego by making a gift or pledge to restore Junior League of San Diego's Headquarters at 210 Maple Street!



#### Donor Name and Address Information

Name (as it should be listed on applicable acknowledgments)

☐ I would like my donation to remain anonymous

Home Address

Phone Number

Personal Email Address

#### Please choose one of the following options:

- ☐ Enclosed is my check made out to Junior League of San Diego  
☐ Please email me a link for secure online payment

#### One-Time Gift to Junior League of San Diego

Gift Amount

\$

#### Multi-Year Pledge to Junior League of San Diego

Total Pledge Amount

\$

Number of Years \_\_\_\_\_ (Maximum of 5)

Number of Installments/Year \_\_\_\_\_ (Maximum of 4)

Email Address for Installment Invoices

Equal Installment Amount

\$

By signing this form I guarantee my continued support of Junior League of San Diego through the pledge schedule detailed above.

Signature

Date

Please remit this form with your payment to:

Junior League of San Diego

Attn: 210 Maple Restoration

210 Maple Street

San Diego, CA 92103

Thank you for your support!

The Junior League of San Diego, Inc. is part of an international organization of women committed to promoting volunteerism, developing the potential of women, and improving the community through the effective action and leadership of trained volunteers. Its purpose is exclusively educational and charitable. The Junior League reaches out to women of all races, religions and national origins who demonstrate an interest in, and commitment to, volunteerism.