



JUNIOR LEAGUE OF **SAN DIEGO**

Built on an 90-year legacy of groundbreaking achievements, the Junior League of San Diego has established and developed many of San Diego's volunteer agencies and civic leaders. The **210 Maple: Preserving a Legacy Campaign** celebrates the League's history of service while answering the call to create a place where our members and community can come together.

www.jlisd.org

RESTORATION CAMPAIGN for

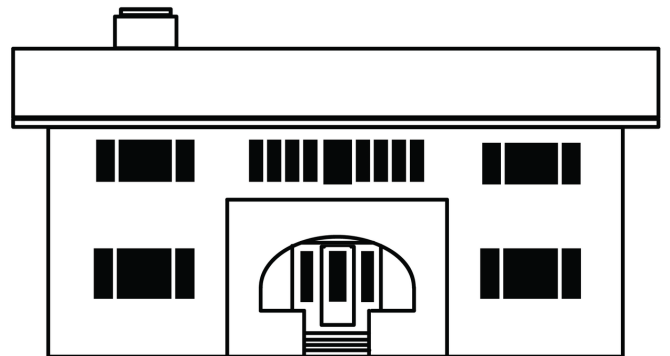

210 Maple

PRESERVING A LEGACY



A SITE OF HISTORY

Commissioned in 1916 by Dr. Harry Wegeforth, founder of the San Diego Zoo, 210 Maple was designed by Louis Gill, nephew and partner of famed architect Irving Gill. The house features the "Gill style," including a flat roof, white stucco exterior, and ground-level arch reminiscent of California missions.



The original landscape designer was Kate Sessions, the "Mother of Balboa Park."

In 1981, the League purchased and restored the home. That same year, it was designated as "The Wegeforth House - Historic Landmark No. 156."



In 2000, it was featured as San Diego Home & Garden Magazine's "showcase home."

STRATEGIC RENOVATION GOALS

Phase One

- Dedicated Lecture Facility
- Training Kitchen for Community Programming
- Outdoor Veranda for Events
- High-Tech Executive Boardroom
- Flexible Meeting Spaces
- Member Lounge with WiFi
- Improved ADA Accessibility
- Potential for House Rentals

Phase Two

- Community Impact Center Basement



With space designed for energetic work, more funds can be raised.

More foster youth can be supported. More organizations can benefit. More women can be trained to identify problems in the community, and beyond training, emerge armed with the know-how to solve them. 210 Maple will position us to do more of what we do best, **improve our community!**



*210 Maple will be a **hub of activity**, ground central for growing programs, a **base for leadership** training, a **think tank for innovation and problem-solving**, and a historic venue available for **community use**.*



A LEGACY FOR THE NEXT GENERATION OF WOMEN

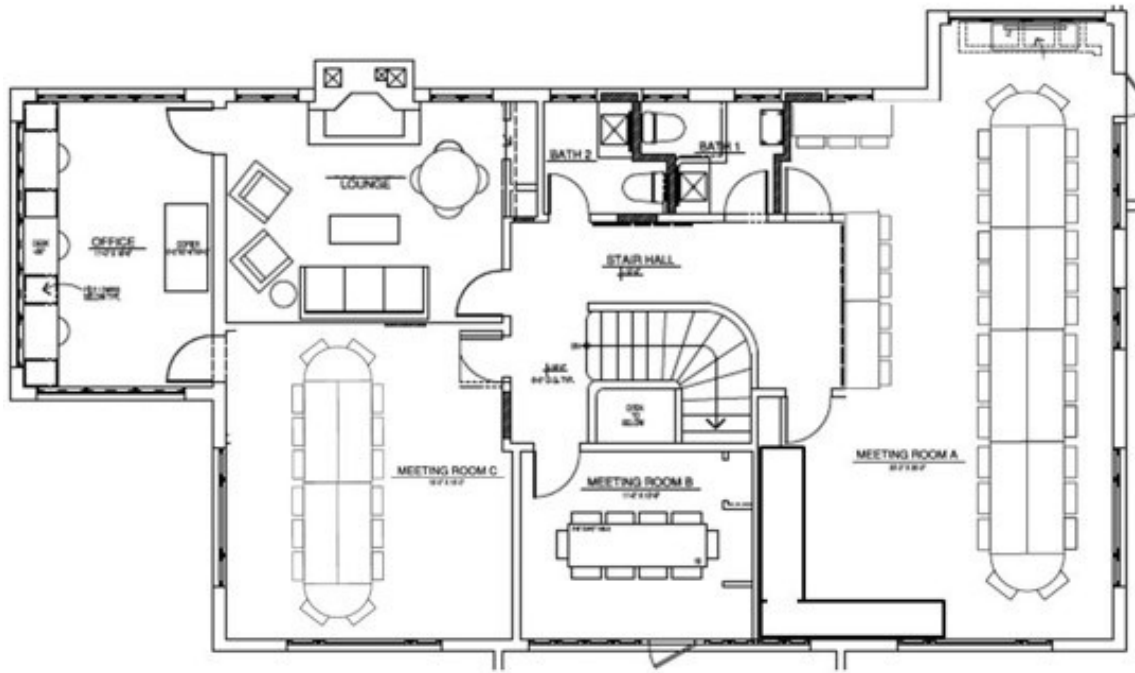

SECOND LEVEL

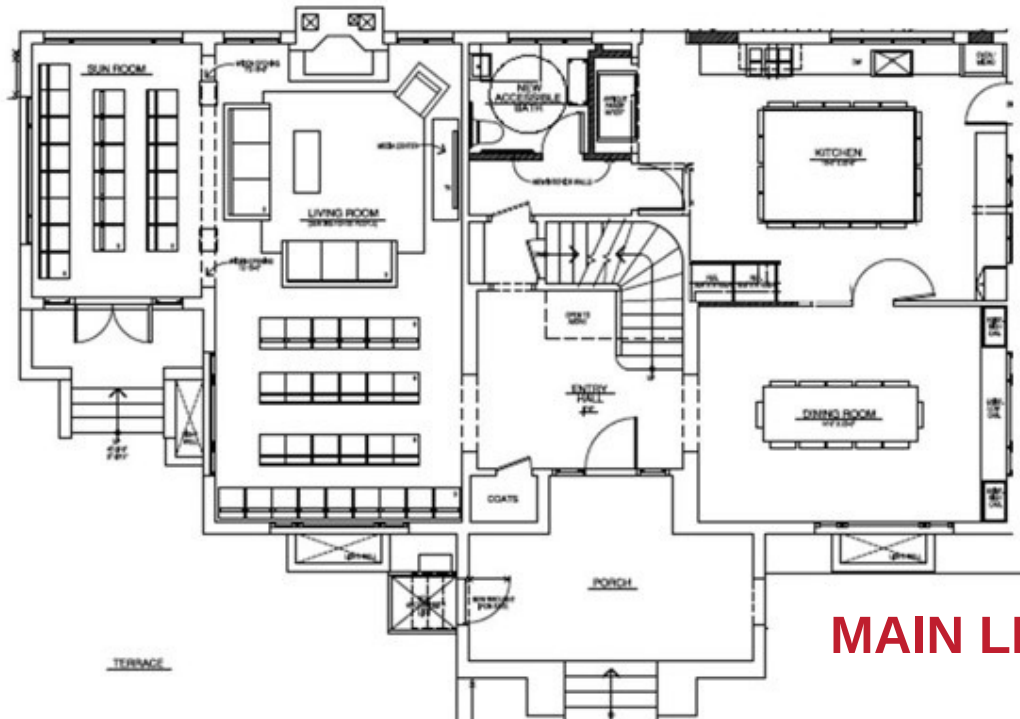

MAIN LEVEL

SPECIAL THANKS

MARTIN ARCHITECTURE

HOW CAN YOU HELP?

1 ADOPT-A-ROOM

- ☐ Community Impact Center Basement \$300,000
- ☐ Entry Way \$100,000
- ☐ Music Room \$30,000
- ☐ Training Kitchen \$40,000
- ☐ Dining Room \$40,000
- ☐ Boardroom \$40,000
- ☐ Terrace \$30,000
- ☐ Sustainer Garden \$20,000
- ☐ Office \$20,000
- ☐ Meeting Room B \$15,000
- ☐ Meeting Room C \$15,000
- ☐ Community Wall \$10,000
- ☐ Garden Bench \$7,500
- ☐ Music Room Stairs \$5,000
- ☐ Coat Closet \$3,000

2 SIGNATURE GIFT

\$10,000-\$50,000 Benefactor

- ☐ Adopt-a-Room Recognition
- ☐ Recognition on Benefactor Wall
- ☐ Tickets to the Ground Breaking Celebration (Est. May 2019)
- ☐ VIP Ribbon Cutting Cocktail Celebration with the Board of Directors and your invited guests (Est. October 2019)

3 BRICK PAVERS

- ☐ 4X8 Paver \$500
- ☐ 8X8 Paver \$1,000
- ☐ 12X12 Paver \$2,500

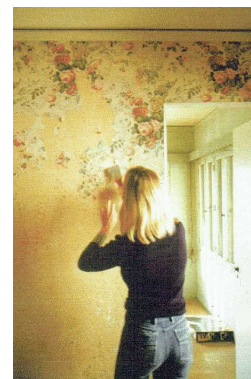
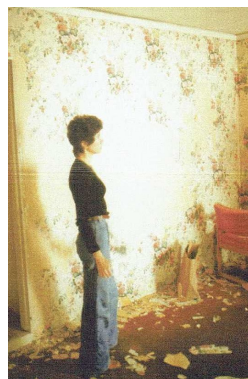

A
UNIQUE

*naming opportunity for donors
over \$1,000 available for the*

FIRST TIME

in

90 YEARS



*Contribute **individually**
or pool your contribution
with **friends!***



LEAGUE PROJECTS

Solutions Summit

A multi-day conference bringing together key community partners to create strategic solutions that will make a significant impact on transition-age foster youth.

Textbook Scholarships

Helping break barriers to education by awarding scholarships to deserving students.

Tools for Success

Monthly workshops that focus on the life skills necessary to meet the real needs of foster and homeless youth.

TAY Mentoring

Matching JLSD mentors to youth to provide individualized support in their education and careers.

Legislative Advocacy

Bringing top local and state leaders together to speak to significant issues in the areas of foster youth, human trafficking, and homelessness.

PAST LEAGUE PROJECTS

The Polinsky Children's Center

Voices for Children

LEAD San Diego

Kids on the Block

Storefront Emergency Shelter

Art Alive!

San Diego Museum of Art Docents

Paint-A-Thon

Education Toolbox

Changes Through Children

Kids in the Kitchen

COMMUNITY PARTNERS

Take Wing

Just in Time

Monarch School

Urban Street Angels

Break the Silence

Ronald McDonald House

San Diego Youth Services

TAY Academy

Voices for Children

Promises 2 Kids



SUPPORTING

HIGH-IMPACT Solutions and
DEDICATED Partnerships

JOIN THE CAMPAIGN

and build on the

LEGACY

of the

**JUNIOR LEAGUE OF
SAN DIEGO**